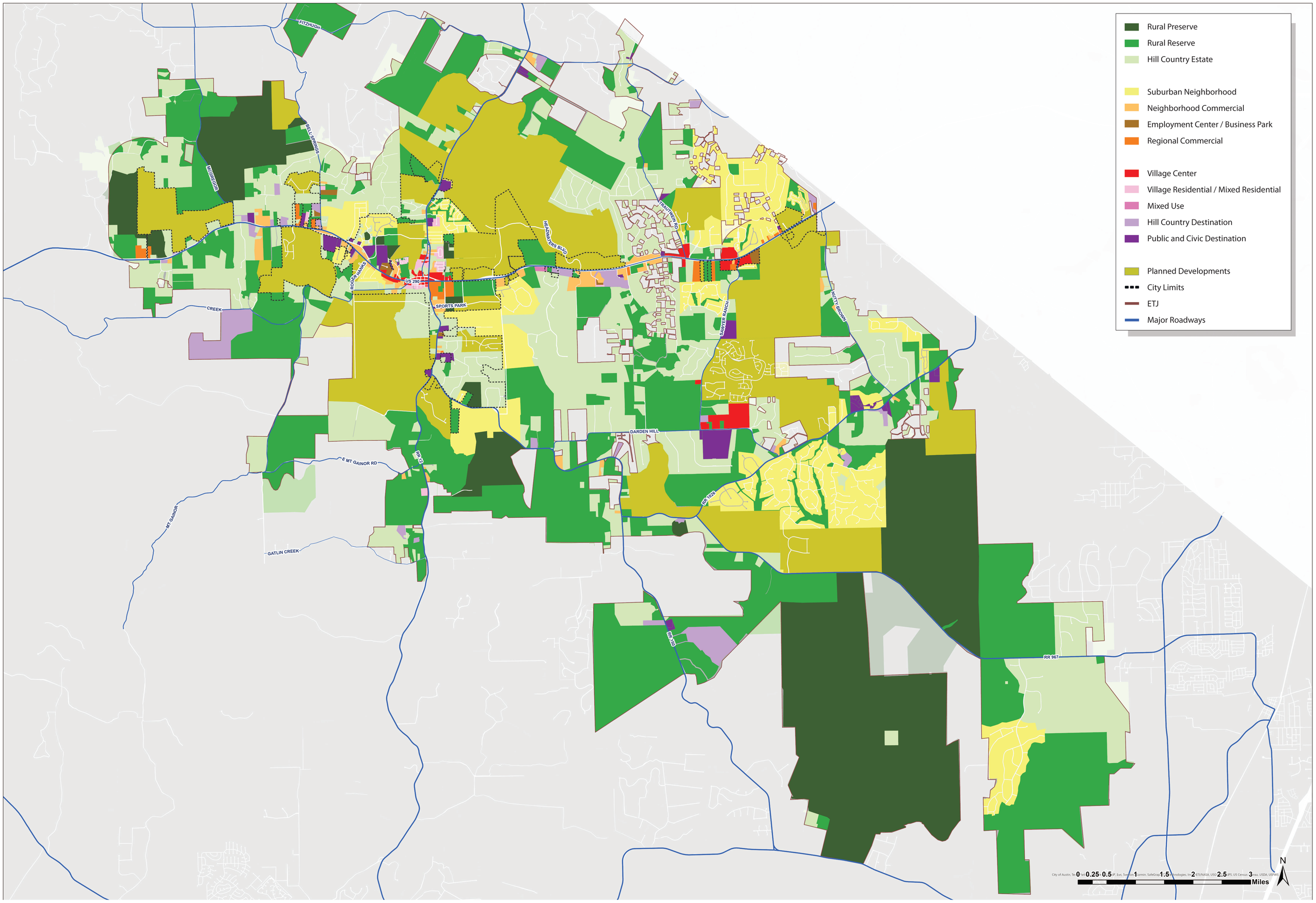

DRIPPING SPRINGS Texas

dtj DESIGN

Reimagine Dripping Springs

Unified Comprehensive Plan

Existing Land Use (ETJ)

Reimagine Dripping Springs A Unified Comprehensive Plan